

PLAT OF SURVEY

THE EAST HALF OF THE NORTHEAST QUARTER OF SECTION 14, TOWNSHIP 14 NORTH, RANGE 1 WEST OF THE FOURTH PRINCIPAL MERIDIAN, IN THE COUNTY OF MERCER AND STATE OF ILLINOIS

- RIGHT OF WAY MARKER
- SET CAPPED 5/8" IRON ROD
- ⊗ SET MAG NAIL
- △ SET T-POST
- ⊠ FOUND MAG NAIL
- ⊕ FOUND 1/2" IRON ROD
- FOUND 5/8" IRON ROD

- PROPERTY LINE
- - - - - ADJACENT PROPERTY LINE
- - - - - RIGHT OF WAY LINE
- x - FENCE

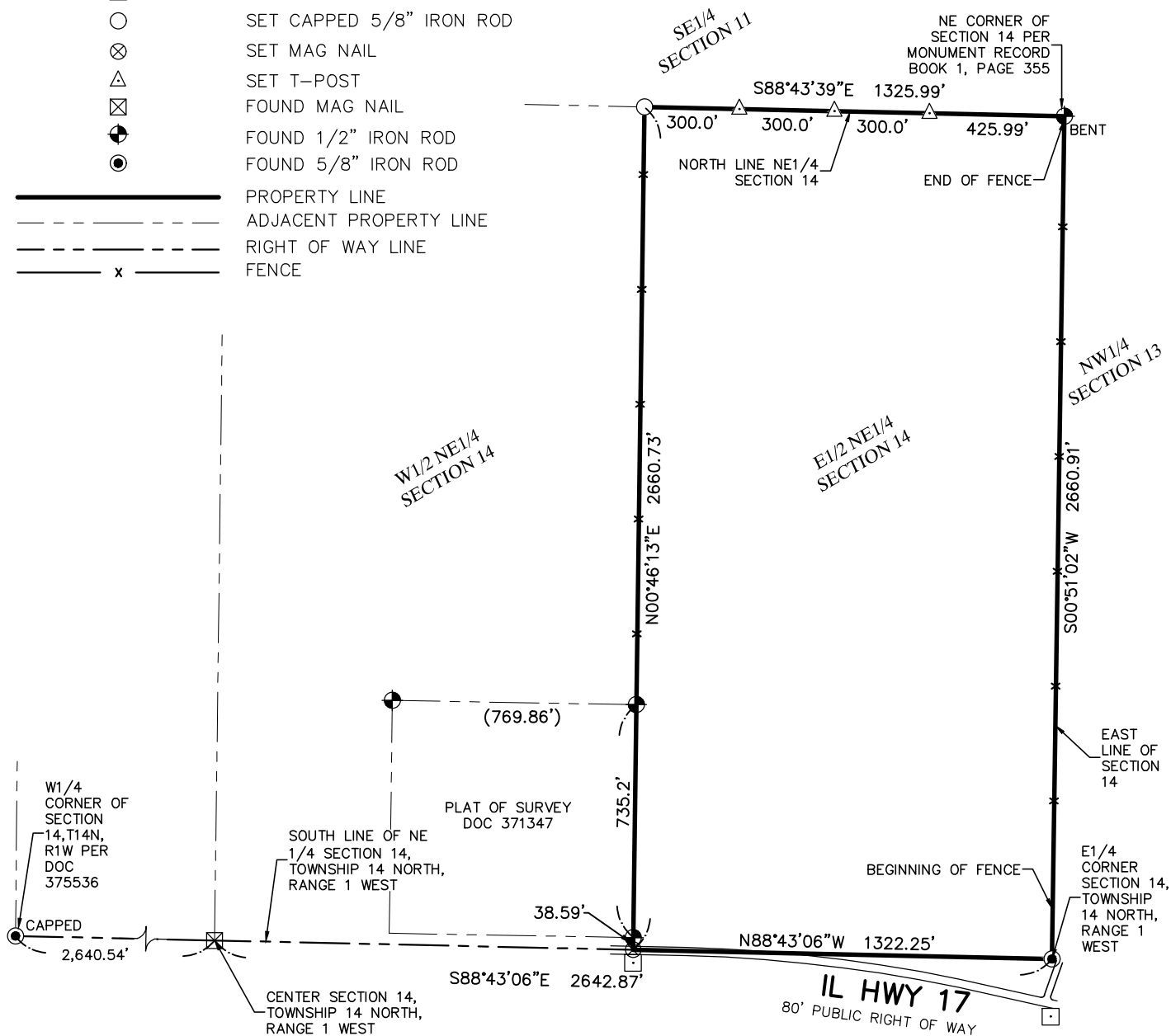

PREPARED FOR:
THE NEXT VALUED CLIENT



0 250 500 1000



1" = 500'
GRAPHIC SCALE

I HEREBY CERTIFY THAT THIS LAND SURVEYING DOCUMENT WAS PREPARED AND THE RELATED SURVEY WORK WAS PERFORMED BY ME OR UNDER MY DIRECT PERSONAL SUPERVISION AND THAT I AM A DULY LICENSED LAND SURVEYOR UNDER THE LAWS OF THE STATE OF YOUR CHOICE

XCEL CONSULTANTS
LICENSE NUMBER 184-005864-0008
MY LICENSE RENEWAL DATE
SHEETS COVERED BY THIS SEAL 1 OF 1

DATE _____